修订 REV	标记 MARK	修改摘要 REVISION DESCRIPTION	签名 SIGNA TURE	日期 DATE
A0		NEW RELEEASE	黄艳兰	2012-12-10

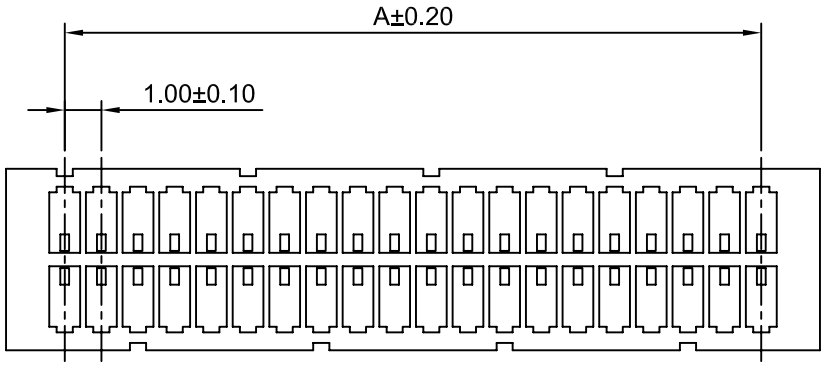

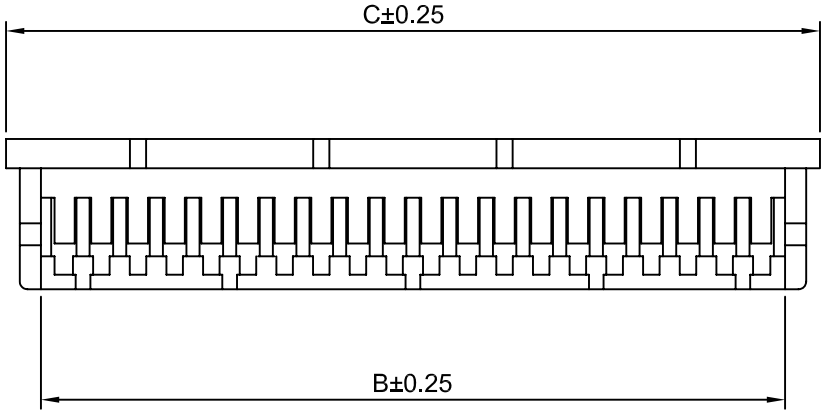

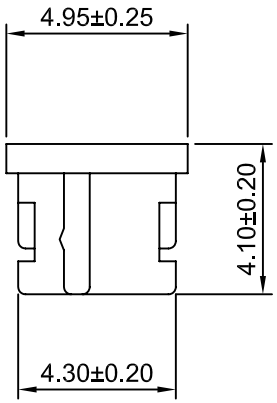

SPECIFICATIONS:

Current Rating: 1A AC,DC
Voltage Rating: 100V AC,DC
Temperature Range: -40°C ~ +105°C
Contact Resistance: 30MΩ Max.
Insulation Resistance: 500MΩ Min.
Withstanding Voltage: 300V AC/minute
Pin Material: Phosphor Bronze/Tin-plated
Material: PBT,UL94V-0(Beige)

Ordering Information & Dimensions

Circuits	Dimensions(mm)		
	A	B	C
2x5P	4.00	5.30	7.20
2x10P	9.00	10.30	12.20
2x15P	14.00	15.30	17.20

Circuits	Dimensions(mm)		
	A	B	C
2x20P	19.00	20.30	22.20
2x25P	24.00	25.30	27.20

深圳市华德共创科技有限公司
Shenzhen Huade co-create Technology Co.,LTD
TEL：0755-27129737 FAX：0755-29940187

-TOLERANCES- UNLESS OTHERWISE SPECIFIED 公差参数表						TITLE: 产品名称：	1.00mm Pitch Housing		
X.X	±0.30	X.X°	±3°	APPD: 核准：	谢亮	PART NO: 产品编号：	HDGC1003H-2xXP		
X.XX	±0.30	X.XX°	±2°	CHECK: 校对：	王建业	DATE	SCALE	UNIT	CODE NUMBER
X.XXX	±0.10	X.XXX°	±1°	DRAW: 绘图：	黄艳兰	2012-12-10	5:1	mm	A008